

TOWER NOMENCLATURE:
ROUXGAROUX - 10F - F - WM - SS
 STYLE OF TOWER | NUMBER OF FAUCETS | MOUNT TYPE | TOWER FINISH
 LEGEND: SS = #4 BRUSHED PC = POWDER COATED

INCLUDED HARDWARE: 1/2" - 13 x 5" BOLTS & NUTS
 TOWER MADE OF 304 SCHEDULE 10 STAINLESS STEEL
 DISCLAIMERS:
 • CHILL RITE RESERVES THE RIGHT TO CHANGE MEASUREMENTS WITHOUT NOTICE.
 • THIS DRAWING IS THE SOLE PROPERTY OF CHILL RITE MANUFACTURING AND SHOULD NOT BE USED OR RECREATED WITHOUT WRITTEN CONSENT FROM CHILL RITE.
 • TAP HANDLES NOT INCLUDED.
 • COLORATION IS A DIGITAL REPRESENTATION AND DOES NOT REFLECT THE ACTUAL COLOR

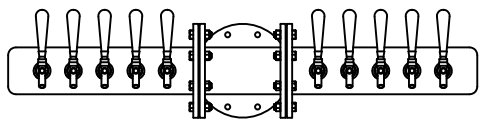
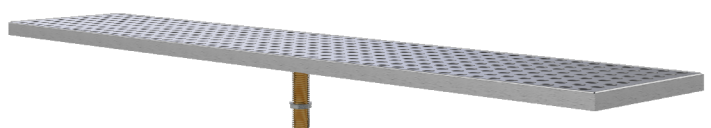
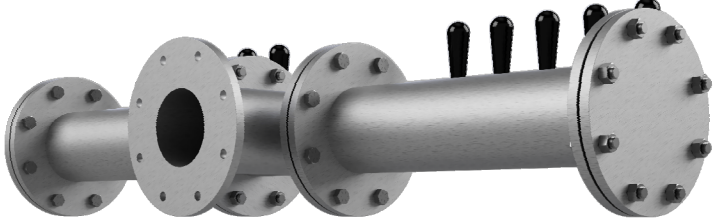
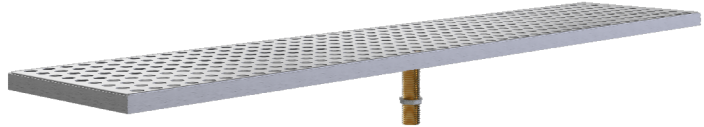
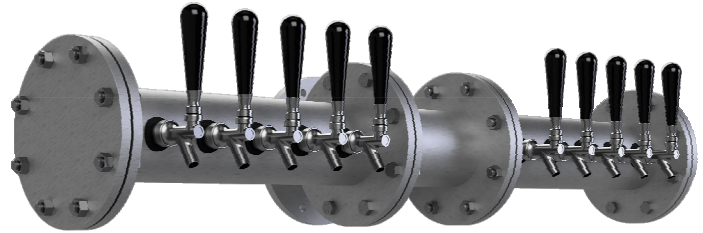
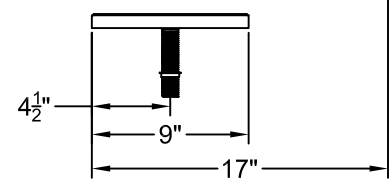
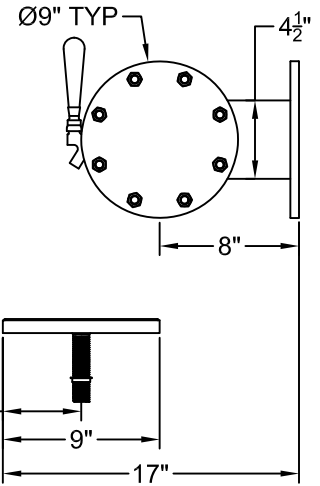

• PLEASE CONTACT FACTORY FOR CUSTOM SMOOTH VERSION •

• PLEASE CHOOSE NUMBER OF FAUCETS BELOW •

| ▽ | FAUCETS | A | B | C | D | WEIGHT |
|--|---------|-------|----|----|------|--------|
| <input type="checkbox"/> | 4 | 27.75 | 9 | 27 | 13.5 | 109 |
| <input type="checkbox"/> | 6 | 33.75 | 12 | 33 | 16.5 | 112 |
| <input type="checkbox"/> | 8 | 39.75 | 15 | 39 | 19.5 | 114 |
| <input type="checkbox"/> | 10 | 45.75 | 18 | 45 | 22.5 | 117 |
| • TWO DRAINS REQUIRED ON ALL DRIP PANS OVER 45" WIDE • | | | | | | |
| <input type="checkbox"/> | 12 | 51.75 | 21 | 51 | 17 | 119 |
| <input type="checkbox"/> | 14 | 57.75 | 24 | 57 | 19 | 122 |
| <input type="checkbox"/> | 16 | 63.75 | 27 | 63 | 21 | 124 |
| <input type="checkbox"/> | 18 | 69.75 | 30 | 69 | 23 | 127 |

• PLEASE CHOOSE ONE TOWER FINISH •

#4 BRUSHED-SS POWDER COATED-PC RAL #

ALL MEASUREMENTS ARE IN INCHES AND WEIGHTS IN POUNDS UNLESS OTHERWISE NOTED

• IF GLASS RINSER IS REQUIRED PLEASE SEE BELOW •

